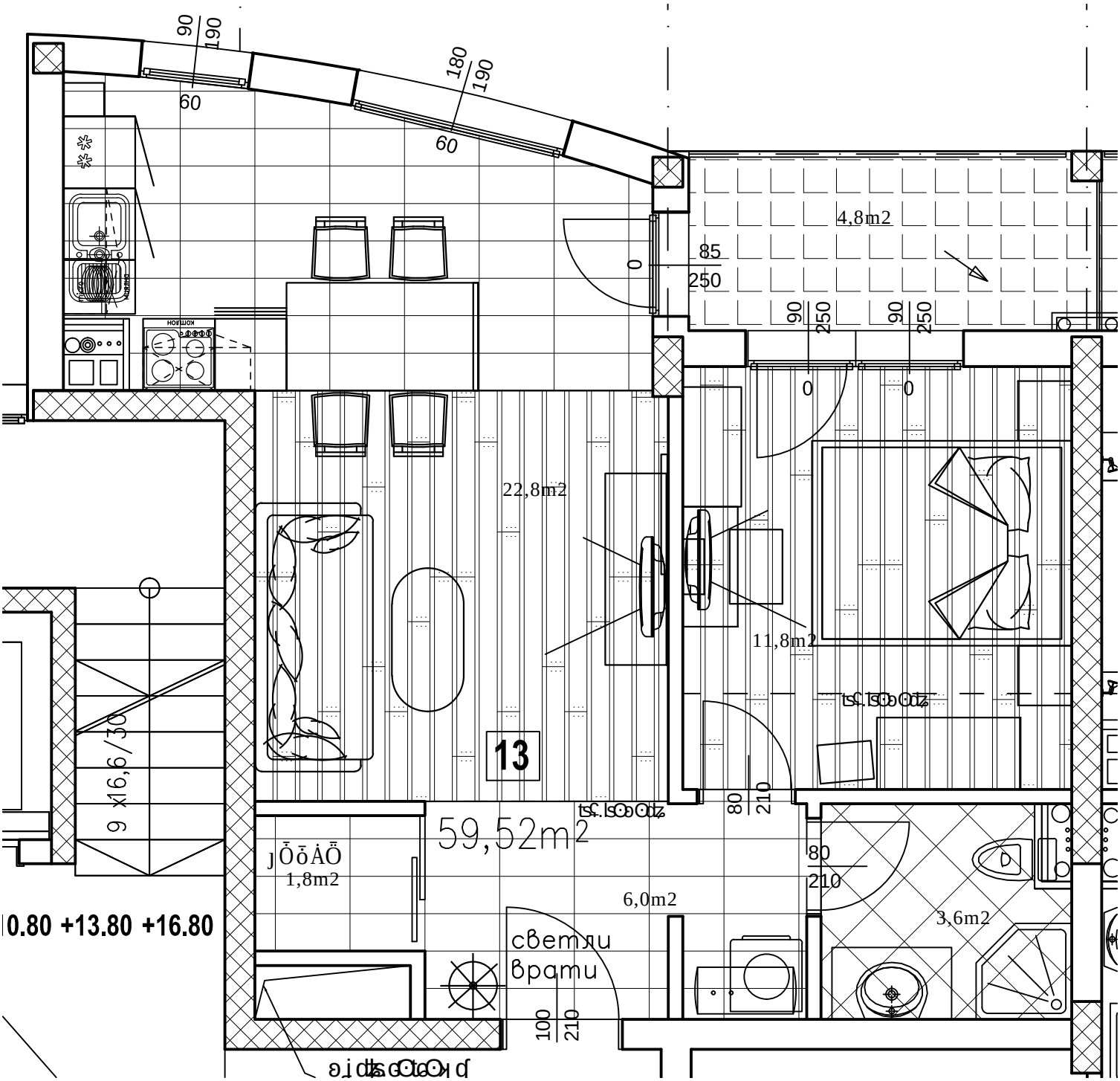
90
190
60
180
190
60
4,8m2
85
250
0
90
250
90
250
0
0
22,8m2
11,8m2
13
59,52m2
80
210
80
210
1,8m2
6,0m2
3,6m2
светли
врати
100
210
9 x16,6/30
0.80 +13.80 +16.80